

Test Certificate No.: 151-003441
Sample: CBD Biologix Super CBD
Matrix: Tincture (Lot #OC15118)

Customer: Ojai Energetics
William Kleidon
will.kleidon@gmail.com
650-485-9514

Date Received: 5/19/2015
Test Date: 5/19/2015
Technician: LA/JFD

CANNABINOID PROFILE [Procedure WI-10-04]:

This test method was performed in accordance with the requirements of ISO/IEC 17025. These results relate only to the test article listed in this report. Reports may not be reproduced except in their entirety.

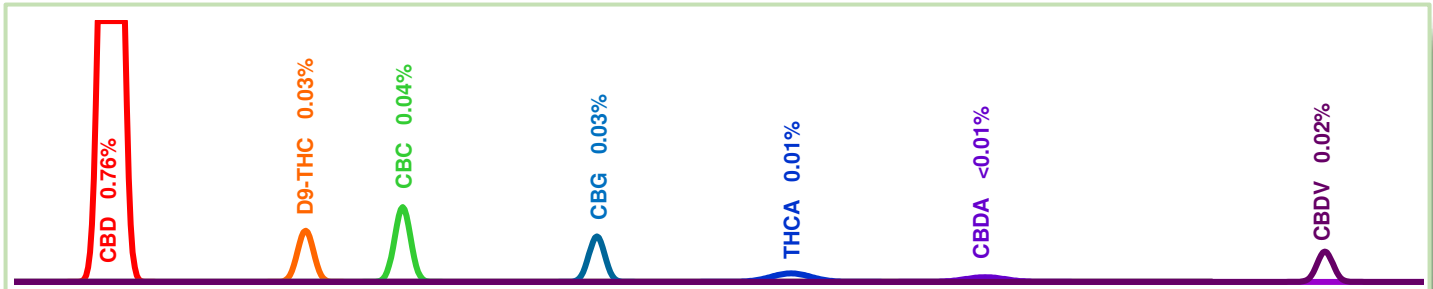

Test	Weight %	Conc.
CBD	0.76%	8.51 mg/mL
Δ8-THC	< 0.01%	< 0.01 mg/mL
Δ9-THC	0.03%	0.33 mg/mL
CBC	0.04%	0.49 mg/mL
CBN	< 0.01%	< 0.01 mg/mL
CBG	0.03%	0.30 mg/mL
THCA	0.01%	0.14 mg/mL
CBDA	< 0.01%	0.08 mg/mL
CBGA	< 0.01%	< 0.01 mg/mL
CBDV	0.02%	< 0.01 mg/mL
Max THC	0.04%	0.46 mg/mL
Max CBD	0.76%	8.58 mg/mL
Total Active	0.87%	9.83 mg/mL
Total	0.89%	10.04 mg/mL

- CBD
- D8-THC
- D9-THC
- CBC
- CBN
- CBG
- THCA
- CBDA
- CBGA
- CBDV

Total Cannabinoid

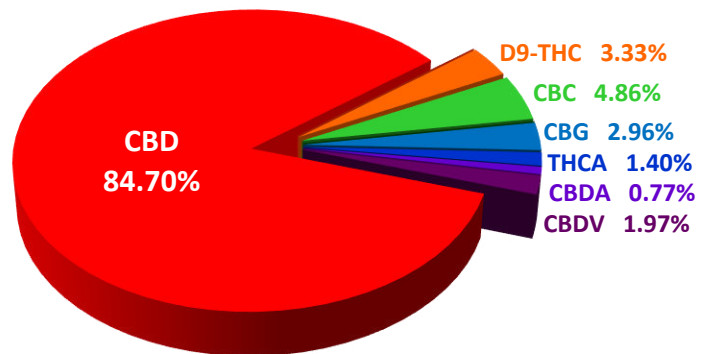

VISUAL AND MICROSCOPIC INSPECTION [Procedure WI-10-03]:

Inspection Comments: None



ProVerde Laboratories, Inc. 420 Fortune Blvd. Milford, MA 01757 617.221.3356	Authorization: Christopher Hudalla, CSO	Date
	Signature: <i>Christopher Hudalla</i>	5/22/2015

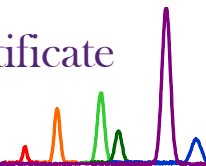

Test Certificate No.: 151-003441_HM
Sample: CBD Biologix Super CBD
Matrix: Tincture

Customer: Ojai Energetics
William Kleidon
will.kleidon@gmail.com
650-485-9514

Date Received: 5/19/2015
Test Date: 5/26/2015
Technician: CJH

ELEMENTAL ANALYSIS [PicoFox TXRF]:

This test method was performed in accordance with the requirements of ISO/IEC 17025. These results relate only to the test article listed in this report. Reports may not be reproduced except in their entirety.

Metal	Symbol	Conc. ¹ (ppm)	LLD (ppm)	Limits ² (ppm)
Chromium	Cr	PASS	0.3620	25.0000
Nickel	Ni	PASS	0.1610	1.5000
Arsenic	As	PASS	0.0980	1.5000
Cadmium	Cd	PASS	3.4740	1.5000
Mercury	Hg	PASS	0.1280	1.5000
Lead	Pb	PASS	0.1320	5.0000

- 1) ND = None detected to Lowest Limits of Detection (LLD)
- 2) USP exposure limits based on daily inhalation dosing of 1g of concentrate for a 110 lb person.

ProVerde Laboratoires, Inc. 420 Fortune Blvd. Milford, MA 01757 617.221.3356	Authorization: Christopher Hudalla, CSO	Date
	Signature: <i>Christopher Hudalla</i>	5/25/2015

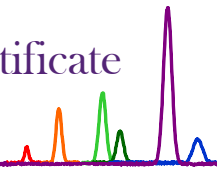

Test Certificate No.: 151-003441_TP
Sample: CBD Biologix Super CBD
Matrix: Tincture

Customer: Ojai Energetics
William Kleidon
will.kleidon@gmail.com
650-485-9514

Date Received: 5/19/2015
Test Date: 5/26/2015
Technician: JFD

TERPENE PROFILE (Qualitative Only)

This test method was performed in accordance with the requirements of ISO/IEC 17025. These results relate only to the test article listed in this report. Reports may not be reproduced except in their entirety.

Qualitative Terpene Profile

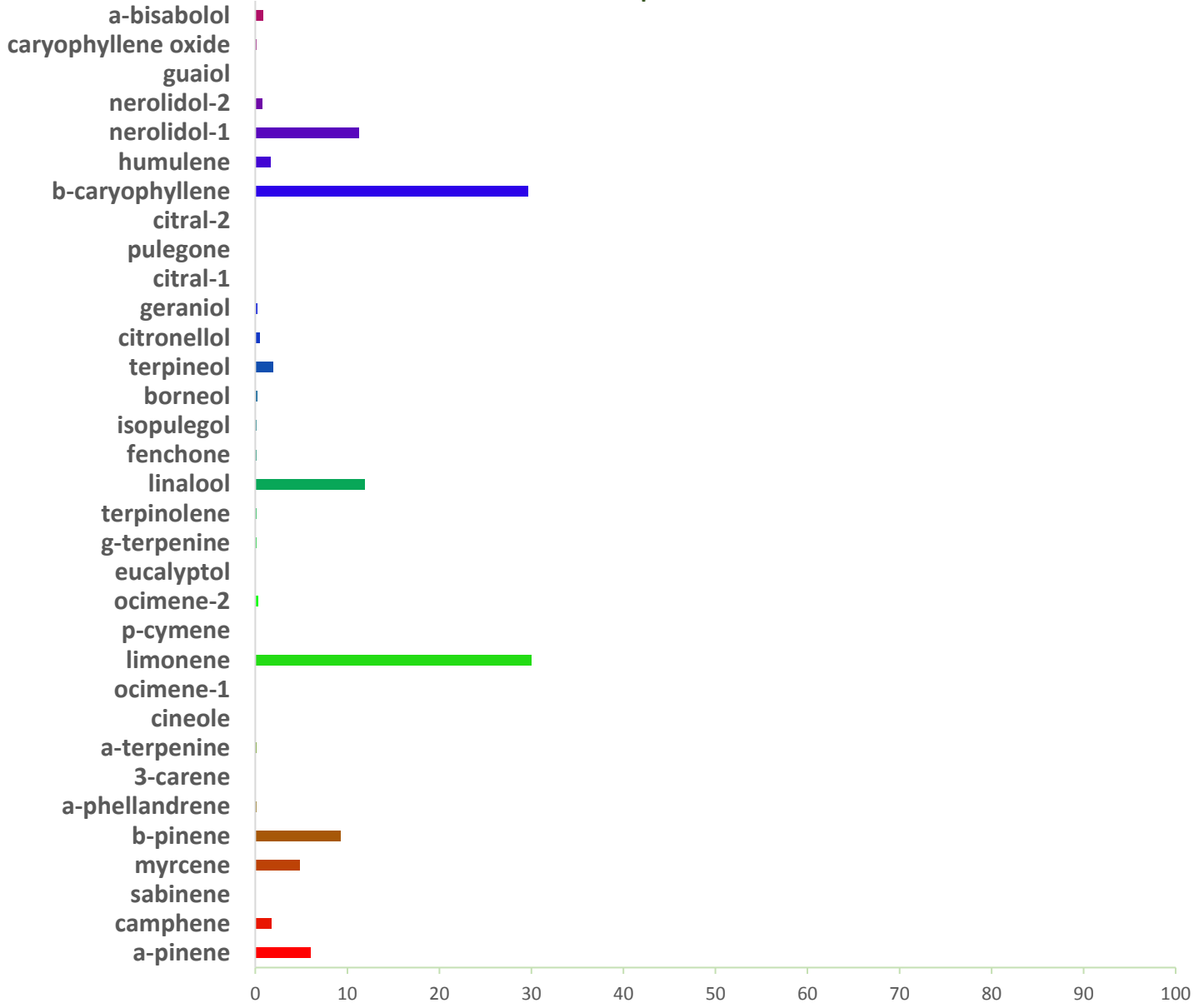

ProVerde Laboratoires, Inc. 420 Fortune Blvd. Milford, MA 01757 617.221.3356	Authorization: Christopher Hudalla, CSO	Date
	Signature: <i>Christopher Hudalla</i>	5/25/2015



Test Certificate No.: 151-003441_VC
Sample: CBD Biologix Super CBD
Matrix: Tincture

Customer: Ojai Energetics
 William Kleidon
 will.kleidon@gmail.com
 650-485-9514

Date Received: 5/19/2015
Test Date: 5/26/2015
Technician: JFD

VOLATILE ORGANIC SOLVENTS (VOCs)

This test method was performed in accordance with the requirements of ISO/IEC 17025. These results relate only to the test article listed in this report. Reports may not be reproduced except in their entirety.

Ret. Time [min]	Area [mV.s]	Amount [ppm]	Compound Name	Solvent Limits ²
1.081	2.0	PASS	butane	-
1.140	1.5	PASS	methanol	165.9
2.336	0.7	PASS	hexane	16.0
Total	4.2	30.5		

- 1) ND = None detected to Lowest Limits of Detection (LLD)
- 2) Based on USP recommended limits for residual solvents. Butane/Propane limits based on limits established for state of Colorado.

ProVerde Laboratoires, Inc. 420 Fortune Blvd. Milford, MA 01757 617.221.3356	Authorization: Christopher Hudalla, CSO	Date
	Signature: <i>Christopher Hudalla</i>	5/25/2015